



Enterprise
Tracking Solution™

Barcode Equipment Tracking Made Easy with Equipment Hawk™

Presented by:

Data Support, Inc.

800-344-4332

www.barcodebook.com

Equipment Hawk™

Answers to:

- ❑ What equipment do I have?
- ❑ Who has each?
- ❑ Where are they?
- ❑ What happened? When?
- ❑ When is service due?



Data Support, Inc. 800-344-4332

Equipment Hawk™

Browser Based Barcode Tracking

Installed in one of 3 Ways

1. Internal Network Server
2. Hosted on a web server
3. Installed on a single PC

Internal Network

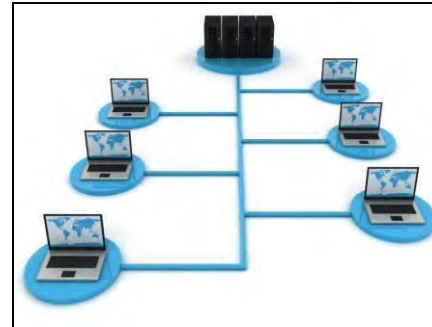

Web Server



Single PC



Equipment Hawk™ interface

Tool Hawk™

Find Save Delete Clear Excel Label Check Out Check In Move Transfer

Equipment Information

Equipment ID: * SK0001
Category: Power Tool
Manufacturer: * Hilti
Model: * TE4-A18
Model Description: Rotary Hammer Drill
Serial Number: 298290
Vendor: Swift
Condition: Oper
Location: * SK-L001

*Required Fields

P.O. Date: 10/28/2013 P.O. Number: Unit Cost: \$695.00 Acquisition Date:

History Parents Notes Photo Maint Info Manual Drawing

Department: * Const

Location: AL-L001
User: Miller, Breisen
Site: Allran Electric
Building: Allran Tool Warehouse
Floor: 1st
Phone: 212-269-5700

[Mail Request to Breisen](#)

Current State: OUT Current User: BMiller
Container: Job Number:
Due Date:

Maintenance Information

Warranty End: 12/16/2014 Last Serviced: 10/20/2014 Service Due: 12/19/2014
Service Agreement: Service Interval: 60
Agreement Ends: 12/16/2014 Service Increment: Days

- Add tools
- Check equipment out
- Check equipment in
- Move Equipment
- Display location
- Display Pictures
- User manual & documents
- Print barcode Labels
- Look-up any field
- Look up history
- Display notes
- Export Excel data

Equipment Hawk™

Easily Check Equipment Out/In

1 Scan Equipment Barcodes

2 Scan User ID Barcode

Optional

Record Equipment Condition*

Record Job #*

Record Date Due Back*

Print/Sign Receipt*

Check Out Remove Clear Issue Inv Exit Check Out					
		Equipment	Description	Condition	Due Date
Equipment:	<input type="text"/>	W10001	Rotary Hammer Drill	Oper	
User:	<input type="text" value="BMiller"/>				
Condition:	<input type="text" value="Oper"/>				
Job Number:	<input type="text" value="34567A"/>				
Due Date:	<input type="text" value="12/11/2014"/>				

**Recording job numbers, tool condition and printing receipt is optional*

Data Support, Inc. 800-344-4332

Equipment Hawk™

Who Has Equipment? Where?

Once the equipment have been checked out:

The "info box" is updated with worker name, location, phone number & email address

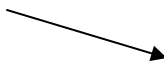

Location: SB-L001
User: Smith, Fred
Site: SBC
Building: Standard Tool Warehouse
Floor: 1st.
Phone: 1-845-352-0200
[Mail Request to Fred](#)

Equipment Hawk™ Manage Critical Maintenance Dates

Including:

- Warranty end
- Service Agreement end
- Maintenance Due

Maintenance Information					
Warranty End:	6/1/2014	Last Serviced:	4/1/2014	Service Due:	5/31/2014
Service Agreement:	<input checked="" type="checkbox"/>	Service Interval:	60		
Agreement Ends:	6/1/2014	Service Increment:	Days	<input type="button" value="v"/>	

Includes On Screen Alerts for service

Data Support, Inc. 800-344-4332

Equipment Hawk™

Manage Maintenance Activity

- ❑ Maintenance Category
- ❑ Maintenance Action
- ❑ Cost
- ❑ Date
- ❑ Notes
- ❑ Generate reports
 - Sorted by date
 - Sorted by equipment
 - Sorted by manufacturer
 - Sorted by model
 - Sorted by category
 - Sorted by action
 - Cost

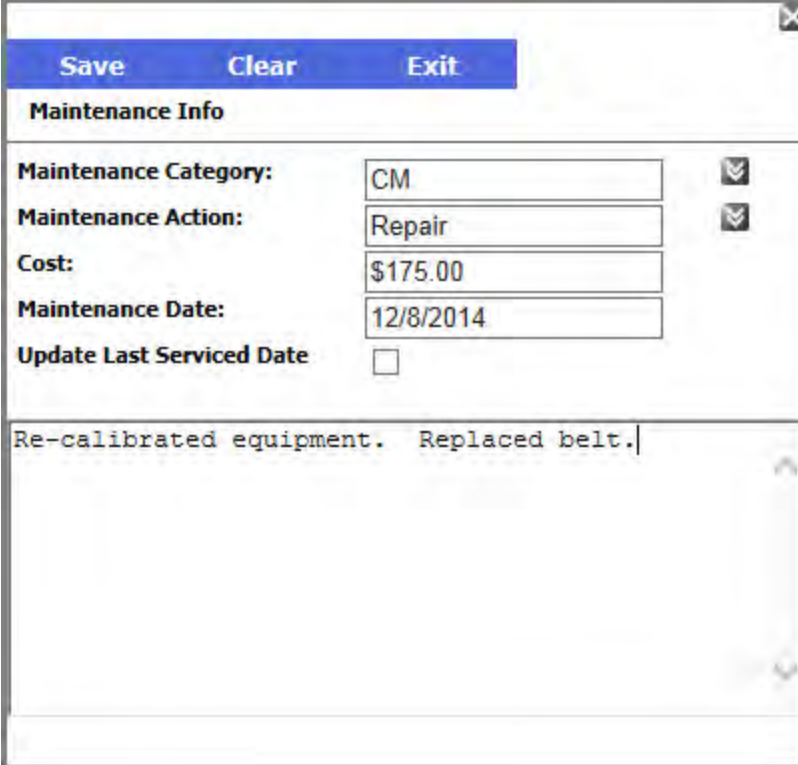

The screenshot shows a software window titled "Maintenance Info" with a blue header bar containing "Save", "Clear", and "Exit" buttons. The form contains several input fields: "Maintenance Category" (dropdown menu with "CM" selected), "Maintenance Action" (dropdown menu with "Repair" selected), "Cost" (text field with "\$175.00"), "Maintenance Date" (text field with "12/8/2014"), and "Update Last Serviced Date" (checkbox). Below the form is a text area containing the text "Re-calibrated equipment. Replaced belt.".

Equipment Hawk™

Track Containers & Equipment

In this example:

L10001 is the current location

100007 is the "parent"

100006 is the "child" of that parent

If you check out the parent, the child is checked out as well without the need to scan the child

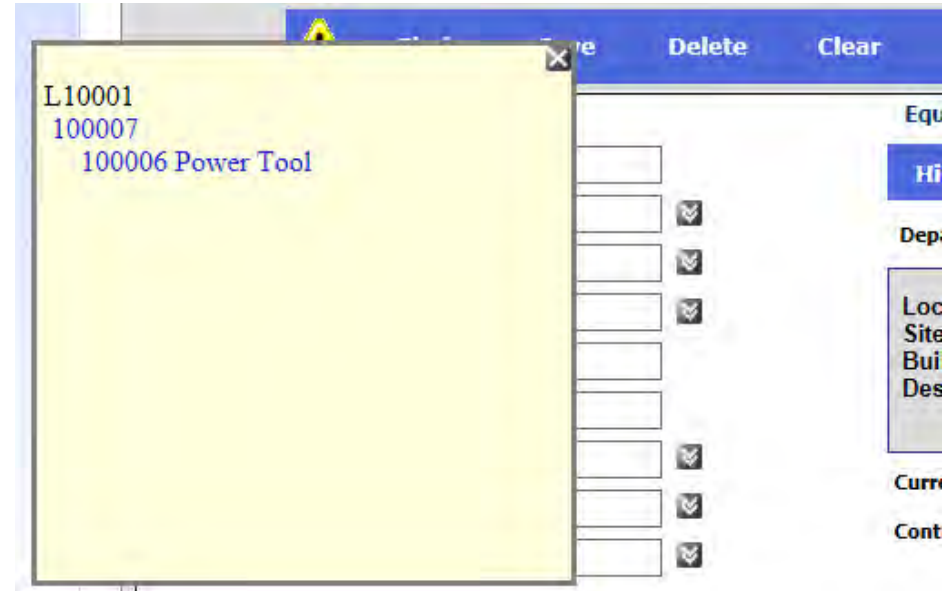

Equipment Hawk™ Print Barcode Labels

Print Barcode Labels for:

- ❑ Tools and Equipment
- ❑ Locations
- ❑ User ID

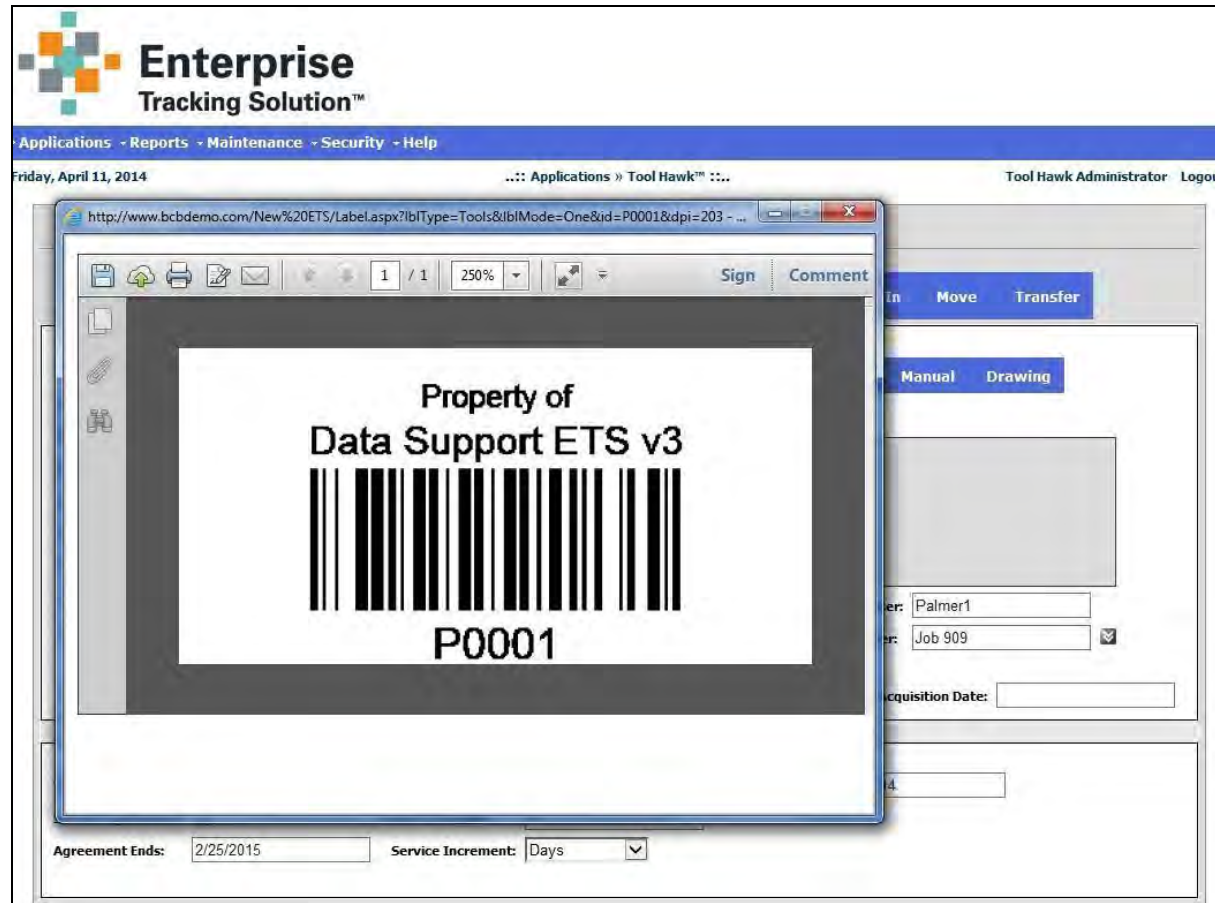

Data Support, Inc. 800-344-4332

Equipment Hawk™

Mobile Terminal Transactions

Use the Mobile Device to:

- ❑ Check in/ Check out Equipment
- ❑ Add New Equipment
- ❑ Move Equipment
- ❑ Issue and Receive Inventory



Equipment Hawk™

Standard Reports sorted hundreds of Ways

- ❑ **Equipment Inventory Reports Sorted by Item, Location, User or Current State**
 - Reports on the location of every tool and, if checked out – how long?
- ❑ **Detail/Summary Reports by Model/Unit Cost**
 - Inventory and cost report
- ❑ **Equipment Quantity on Hand**
- ❑ **Equipment Service Due Report and Past Due**
- ❑ **Equipment Model List Detail**
- ❑ **Transaction History Report Sorted by Item, Date, Location or User**
- ❑ **Service Agreement and Warranty Status Reports**

Data Support, Inc. 800-344-4332

Equipment Hawk™ Inventory

Enterprise Tracking Solution™

Applications - Reports - Maintenance - Security - Help

Thursday, April 10, 2014 ... Applications » Tool Hawk™ Inventory ... Tool Hawk Administrator Logout

Tool Hawk™ Inventory

Find Save Delete Clear Receive Issue Move History Excel Labels

Inventory Information

Material ID: P0001 Quantity: 4

Description: Drywall Tape Min QTY On Hand: 5

Location: PE-L003 Re-Order QTY: 10

Rack 2 UOM: B12

Category: Supply Shelf Life Days: 365

Consumable: Y N Primary Vendor:

HazMat: Y N Alternate Vendor:

Location Information

Location	Location Description	Quantity
PE-L003	Rack 2	4
		Total: 4

- ❑ Track consumable inventory
- ❑ Set up min/max levels for inventory items
- ❑ Reorder reports are available
- ❑ Manage inventory with mobile device

Equipment Hawk™ Issue Inventory

- ❑ Scan Material ID barcode
- ❑ Scan User ID barcode
- ❑ Enter quantity
- ❑ Choose job # (optional)

Applications Reports Maintenance Security Help

Thursday, April 10, 2014 ..:: Applications » Tool Hawk™ Inventory

Tool Hawk™ Inventory

Find Save Delete Clear Receive Issue Me

Issue Inventory

Issue Remove Clear Check Out Exit

P0001 Drywall Tape -QTY:2

To User To Container

Material ID:

Issue To User: JDaniel

Quantity:

Job Number: Job 909

Select Item

Check Item Name Or Quantity

Quan
Min C
Re-0
UOM:
Shelf
Prim:
Alter

Equipment Hawk™

Inventory Reports

- ❑ **Inventory By Material Id Report**
 - Inventory Track report shows detailed or summary information for items grouped by Material Id.
 - ❑ **Inventory Reorder Report**
 - Inventory Track report shows detailed or summary reorder information.
 - ❑ **Transaction History Inventory Report by Material Id**
 - Inventory Track reports show transaction history by Material Id
 - ❑ **Transaction History Inventory Report by Date**
 - Inventory Track reports show transaction history by date.
 - ❑ **Transaction History Inventory Report by Location**
 - Inventory Track reports show transaction history by location.
 - ❑ **Inventory Transaction History Report by User**
 - Inventory Track reports show transaction history by user.
 - ❑ **Inventory Transaction History Detail Report**
 - Inventory Track reports show transaction history with a choice of the summary or detail report
-

Tool Hawk™ Durable Barcodes

□ Pre-printed durable barcode labels

- Aluminum foil barcodes
- Metal barcodes
- Polyester barcodes
- Teflon barcodes

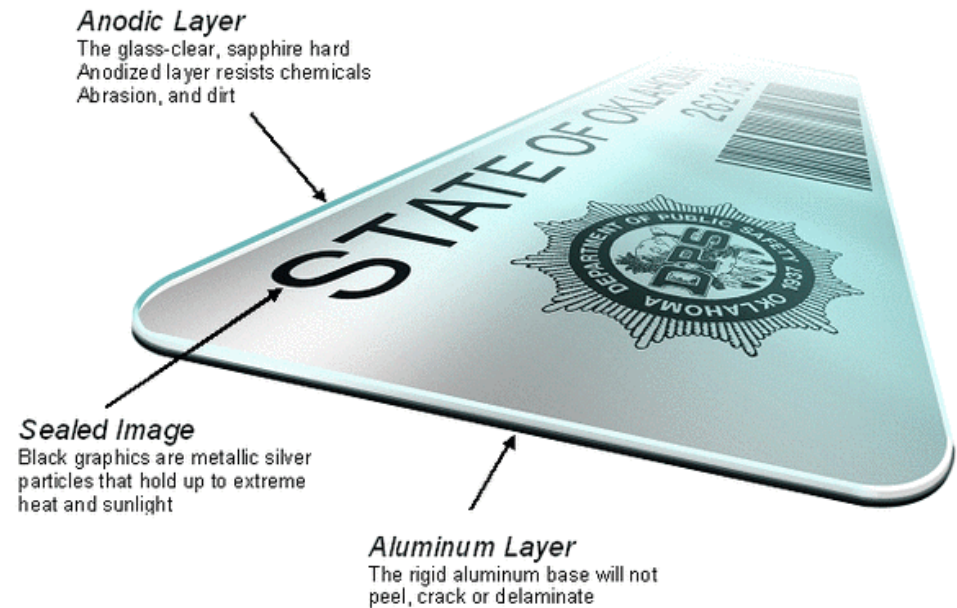

| Thank you!

Please feel free to contact us with any questions.

800-344-4332 X1 for sales

Info@barcodebook.com
